

Patient report

Bio-Rad DATE: 08/27/2019
D-10 TIME: 05:44 PM
S/N: #DJ4I016123 Software version: 4.30-2
Sample ID: 10574771
Injection date 08/27/2019 05:33 PM
Injection #: 36 Method: HbA1c
Rack #: --- Rack position: 1

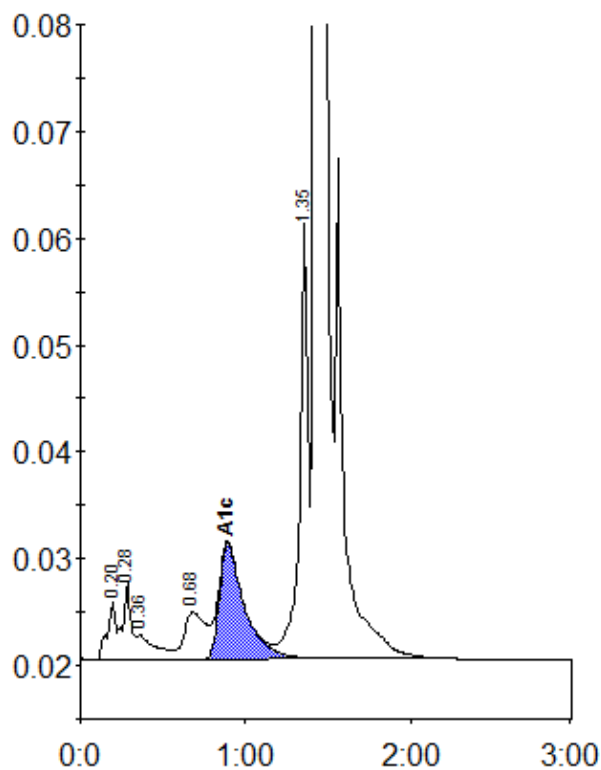

Peak table - ID: 10574771

Peak	R.time	Height	Area	Area %
A1a	0.20	5494	20012	0.8
A1b	0.28	7293	24261	1.0
Unknown	0.36	2297	18666	0.8
LA1c/CHb-1	0.68	4412	40114	1.7
A1c	0.89	10842	115028	6.5
P3	1.35	41520	146691	6.2
A0	1.43	660132	2002055	84.6
Total Area:		2366826		

Concentration:	%
A1c	6.5